



THE UNIVERSITY  
of ADELAIDE

150 YEARS

2025

# Dentistry Admissions Guide

International applicants



make  
history.

# Contents

Adelaide Dental School / 01

Bachelor of Dental Surgery / 02

Are you a domestic or international applicant? / 03

International entry overview / 04

Application process / 04

Step 1. Prerequisite subjects / 04

Step 2. Academic score / 04

Step 3. English language requirements / 04

Step 4. UCAT ANZ registration / 05

Step 5. Online application / 05

Step 6. Sit the UCAT ANZ / 05

Step 7. Interview eligibility outcome / 06

Step 8. Interview / 06

Step 9. Offers / 07

International key dates / 08

International contacts / 08

Alternative study / 09

# Adelaide Dental School

The Adelaide Dental School is the top ranked dental school in Australia\*

The Adelaide Dental School's mission is to have an internationally recognised impact on oral health education, research and service. Established in 1920, the school is the top ranked dental school in Australia and is ranked 33rd in the world\*.

Adelaide Dental School's reputation for teaching, research, contribution to the community and the quality of its graduates has been built over a century of understanding, experience and achievement by a multicultural community of dedicated staff and talented students. Offering a range of accredited and clinically focused programs at undergraduate and postgraduate levels in dentistry and oral health, our teaching staff provide a supportive and collegial learning environment focused on ensuring positive student learning experiences and outcomes.

Students experience a variety of innovative, high quality and flexible learning approaches, including small groups for collaborative learning, case studies, case-based learning packages and clinical placements at metropolitan, rural and interstate venues.

## State-of-the-art 89 chair dental clinic

In 2017, the Faculty of Health and Medical Sciences entered an exciting new era in health education with the opening of the 14-floor, \$246 million Adelaide Health and Medical Sciences (AHMS) building.

The AHMS building is home to both the Adelaide Dental School and the Adelaide Dental Hospital. Featuring 89 top quality dental chairs, Adelaide Dental Hospital is the primary training ground for dentistry and oral health students. Run in partnership with the South Australian Dental Service, the hospital offers students the chance to work alongside professional dentists to deliver year-round oral health services for members of the community.

## Simulation clinic

The Dental Simulation Clinic, with its supporting Clinical Dental Education Unit, enables students to practise real-world patient/client care procedures in a technologically advanced environment.

Students are able to acquire and develop clinical skills in a state-of-the-art environment that includes 90 individual simulators equipped with a manikin, dental equipment, a PC and monitor. The facilities also include two dental surgeries, a plaster laboratory, radiology and sterilisation areas, virtual reality dental simulators and CAD-CAM scanning technology.

## Community Outreach Dental Program

Improving the lives of disadvantaged members of the South Australian community, the Community Outreach Dental Program provides dental and other health services for people who have experienced homelessness or have difficulty accessing conventional care. Run by the Adelaide Dental School and assisted by a group of dedicated volunteer private dentists and allied health professionals, the centre has provided care for over 1000 clients since its establishment in 2011. The program provides dentistry and oral health students with an opportunity to hone their basic oral health skills in a non-traditional setting, while broadening their community understanding.

For further information about the program, visit: [health.adelaide.edu.au/dentistry/community](http://health.adelaide.edu.au/dentistry/community)

## Professional accreditation

The Bachelor of Dental Surgery degree is accredited by the Australian Dental Council.

## Inherent requirements

Inherent requirements are the fundamental aspects of a degree that must be met by all students. They are the abilities, knowledge and skills students need to complete the degree. Students with a disability or chronic health condition may have adjustments made to enable them to meet these requirements. All students must fulfil the inherent requirements of the Bachelor of Dental Surgery (BDS). While reasonable adjustments can be made, these adjustments cannot compromise academic integrity.

Clinical placements can require significant time commitments from students, which may include time periods normally regarded as 'after hours'. Students will need physical and mental stamina, as well as flexibility with respect to hours of attendance. Placements are undertaken at a range of locations around South Australia, some of which will be rural and/or remote areas.

Visit: [health.adelaide.edu.au/study-with-us/inherent-requirements/dentistry-oral-health](http://health.adelaide.edu.au/study-with-us/inherent-requirements/dentistry-oral-health)

## Incidental fees

There will be additional costs, over and above tuition fees, for all dental students. This includes, but is not limited to: clinical placement travel and accommodation, textbooks, equipment, immunisations, clearance renewals, first aid certificates and student amenities fees. For more details, visit: [adelaide.edu.au/student/finance/other-fees](http://adelaide.edu.au/student/finance/other-fees)

\* QS World University Rankings by Subject, 2023





# Bachelor of Dental Surgery

**CRICOS code** 002788J

**Program Code** BDS

**Duration** 5 years full-time

**Location** North Terrace campus

**Mid-year entry** No

## Places available in 2025

There are 36 International Fee Paying places for 2025. Please note that strict quotas apply to the Bachelor of Dental Surgery degree.

## Degree overview

The Bachelor of Dental Surgery (BDS) degree at the University of Adelaide is the only professional dental degree in South Australia. Students are involved in clinical procedures from the outset of the degree, with an emphasis on the recognition and prevention of oral diseases. The degree provides an engaging and enjoyable study environment, which engenders a passion for life-long learning, with a strong focus on developing professional behaviour and communication skills.

The aim of this degree is to enable graduates to register as dentists to practise in Australia. Graduates are encouraged to strive through their advocacy and clinical practice to empower patients and communities to maintain optimal oral health throughout their lives.

## Degree structure

The degree consists of one integrated stream in each year level. There is coordination of topics within and between each level of the degree.

The dynamic curriculum is delivered using a case-based learning approach. The emphasis on contextual learning of relevant scientific information throughout the degree occurs concurrently with the development of clinical skills, which is taught from the start of the degree.

**Please note:** This degree does not contain elective courses—all courses are compulsory.

## First year

First year has a patient care focus, and introduces students to the practice of dentistry and provides a foundation for understanding the normal structure and function of a healthy body. This includes the oral cavity, evidence-based maintenance of patients' health and dentistry as a career.

By working through a series of integrated learning activities, students develop a knowledge base related to evidence-based patient care and related bio-dental, clinical and behavioural sciences, clinical skills and professional behaviours. These integrated learning activities present various practise situations that focus on the initial phases of patient care and are supported by class meetings, laboratory, tutorial and clinical exercises.

Learning is also supported by independent study and discussion of findings in class. Students work in a collaborative environment to learn to critically evaluate themselves, and plan and implement strategies for improvement.

## Second year

Second year builds on first year, maintaining the focus on patient care. The aim is to develop an understanding of the changes that occur in the oral cavity when an imbalance of the oral ecosystem develops.

The emphasis is on restoring and maintaining the balance towards health. Students will participate in integrated learning activities, supported by class meetings, laboratory sessions, tutorials, clinical sessions and independent study. Second year continues the emphasis on a scientific basis of dentistry by integrating knowledge of the structure and function of the body with a focus on developing skills to examine, assess risk, and systematically manage healthy patients with minor conditions.

## Third and fourth years

In the third and fourth years of the degree, students will extend their dental sciences studies to include the understanding of dental disorders and the human diseases which have direct relevance to oral health and dental practice. The scientific basis of dental practice, and the health and the community components will continue throughout the year. Student's clinical skills in comprehensive treatment planning will be developed further through the provision of supervised care for patients in both general dental practice and dental specialisations.

## Fifth year

This is planned as a 'clinical placements' year. Students will undertake a range of placements in the dental hospital and in a range of community settings, both in public and private practice.

## Assessment

Students undertake a range of integrated learning activities (ILAs) that link clinical practice with dental science. Students sit written exams in Dental Science and Practice at the end of each semester, and complete progressive integrated assessments at the end of each year. Students are regularly assessed on clinical, laboratory and ILA performance through self- and tutor-set assessment. Specified tests of understanding and other assignments are also assessed throughout the degree.

## Career opportunities

University of Adelaide dental graduates become advocates for their patients and for the community's future oral health needs. Graduates have the knowledge and skills required to register as a dental practitioner in Australia and are well regarded in the profession. Adelaide dental graduates are in demand for positions in both private and public practice, as well as defence, academia, and other areas.

## Graduate registration

On completion of the Bachelor of Dental Surgery degree, all students who wish to work in Australia will need to apply for professional registration with the Dental Board of Australia. All applicants must comply with the Dental Boards English Language (IELTS academic level 7), Criminal History, and Professional Indemnity Insurance Dental Registration Standards and declare their blood-borne virus status, as stated in the Dental Board of Australia Guidelines on Infection Control. Visit [dentalboard.gov.au](http://dentalboard.gov.au) or AHPRA [ahpra.gov.au](http://ahpra.gov.au) for further details.

International applicants should note that successful completion of this degree may not qualify them to practise/register in their home country. These applicants will have to contact the relevant health registration bodies of their home country for further information.

## Clinical placement requirements

Clinical placements are compulsory and students undertaking clinical placements in dental surgery must satisfy a number of requirements. You will learn more about the requirements for clinical placement during orientation.

For more details, visit: [health.adelaide.edu.au/student-support/clinical-placements](http://health.adelaide.edu.au/student-support/clinical-placements)

# Are you a domestic or international applicant?

Are you:

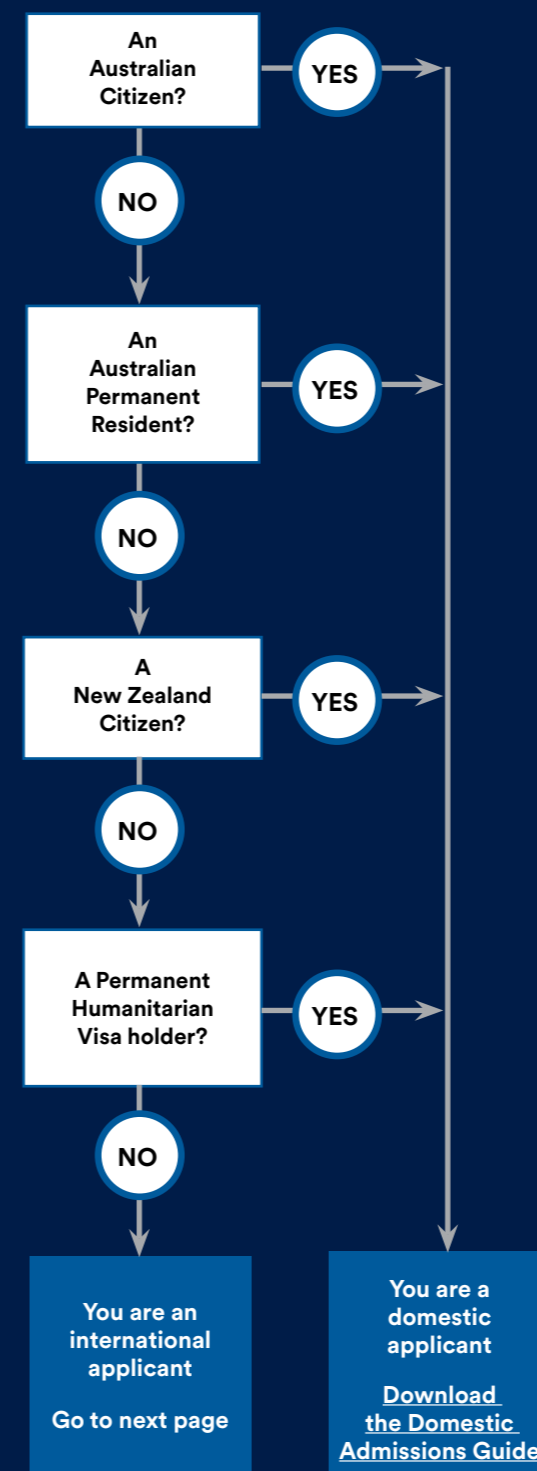

## Change in immigration status during the application process

- If you are an international applicant to the dentistry degree and your residency status changes during the application process (i.e. you obtain permanent residency or some other immigration status that entitles you to the educational benefits of permanent residency), you will no longer be eligible for an international student place.
- If you are an international applicant and your immigration status changes prior to 30 September and you have NOT lodged a domestic application and/or you do not meet the additional entry requirements for domestic applicants, you cannot be considered for a domestic offer and can no longer be considered for an international offer. You will need to re-apply for domestic entry the following year in accordance with the entry policy of that year.
- If you are an international applicant and your immigration status changes after 30 September and prior to the release of international offers, you can no longer be considered for the international cohort. You will need to re-apply for domestic entry the following year in accordance with the entry policy of that year.

## Change in immigration status prior to release of offers

- Offers for international places in the dentistry degree cannot be made to applicants who are Australian/New Zealand citizens or Australian permanent residents.
- If you obtain permanent residency (or some other immigration status that entitles you to the educational benefits of permanent residency) after 30 September and prior to the release of international offers, you will not be eligible for an international offer, and you will need to re-apply for domestic entry the following year in accordance with the entry policy of that year.

## Change in immigration status after accepting an offer

- Due to strict domestic and international quotas for commencing students, if you obtain permanent residency (or some other immigration status that entitles you to the educational benefits of permanent residency) after you accept your offer and before you complete the first year of study in the Bachelor of Dental Surgery degree, you will not be able to remain in that degree.

## Change in immigration status during studies

- If you are an international student and you obtain Australian permanent residency (or some other immigration status that entitles you to the educational benefits of permanent residency) during the degree, you will only be able to remain in the Bachelor of Dental Surgery if there is a domestic place available at that time. With strict quotas across the breadth of the Dental Surgery degree, the availability of domestic places at any given time cannot be guaranteed. These are allocated at the discretion of the Executive Dean and are subject to availability. If a domestic place is not available, you will not be able to remain in the degree. If a domestic place is available, you must pay tuition fees for the remainder of your studies in the degree; that is, you can not automatically be transferred into a Commonwealth supported place. If you wish to be considered for a Commonwealth supported place, you will need to compete for entry as a commencing first year student, under the same conditions as all new domestic applicants to the Dental Surgery degree, in the next available cycle.

# International entry overview

## Application process

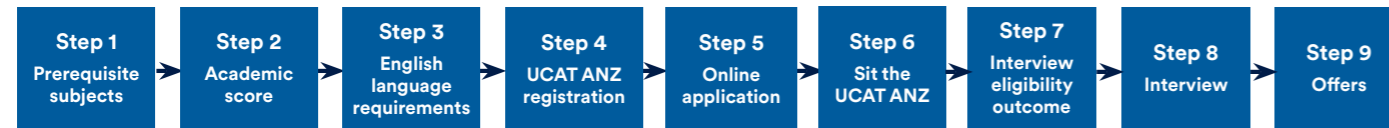

### Step 1. Prerequisite subjects

You must have successfully completed the prerequisite subjects.

Two science subjects. One subject chosen from Chemistry, Mathematics or Physics; and one subject chosen from Biology, Earth and Environmental Sciences, Chemistry or Physics.

International Baccalaureate (IB)

Two science subjects in International Baccalaureate (IB) or the interstate / overseas equivalent from the above subject list.

To query equivalent subjects, please complete the [enquiry form](#).

University of Adelaide Tertiary Study examples:

- Human Anatomy and Physiology 1A and 1B
- Foundations of Chemistry 1A and 1B

To query equivalent subjects please complete the [enquiry form](#).

### Step 2. Academic score

Please refer to the table of international qualifications on the international section of the Bachelor of Dental Surgery Degree Finder page: [adelaide.edu.au/degree-finder/2025/bds\\_bds.html](https://adelaide.edu.au/degree-finder/2025/bds_bds.html)

### Step 3. English Language Requirements

The IELTS (International English Language Testing System) Academic Test is the preferred English language proficiency qualification, but the University may accept other evidence of proficiency in English in individual cases. All submitted test results must be from the one sitting.

IELTS (Academic) minimum scores	TOEFL minimum scores	Pearson Test of English (Academic) minimum scores	Cambridge English: Advanced (CAE) minimum scores
Overall band score of 7.0 AND Band score of 7.0 in all bands	Internet-based: total score of 94 with a minimum of 27 in writing, 23 in speaking and 24 in reading and listening	Overall score of 65 AND Skills profile of 65 in writing, speaking, reading and listening	Overall score 185 AND Individual score of 185 in writing, speaking, reading and listening

International students undertaking an Australian year 12 program will meet the English language proficiency requirements with a passing grade or above in a recognised English as a Second Language or an English Language subject, as a part of the successful completion of their year 12 qualification.

### Step 4. UCAT ANZ registration

All applicants are required to register and sit for the UCAT ANZ.

The University Clinical Aptitude Test (UCAT) is an admissions test used by the UCAT ANZ Consortium of universities in Australia and New Zealand for their medical, dental and clinical science degree programs. The UCAT ANZ is a test used widely to help universities select applicants with the most appropriate mental abilities, attitudes, and professional behaviours required for new practitioners to be successful in their clinical careers. Details regarding the test and how to register are available on the UCAT ANZ website [ucat.edu.au/ucat-anz](https://ucat.edu.au/ucat-anz)

**Please note:** UCAT ANZ registrations close prior to the Online Application deadline. All applicants for the Bachelor of Dental Surgery are required to register and sit the UCAT ANZ as part of your application. Your application will not proceed any further if you do not sit the UCAT ANZ. For more information regarding dates and fees, please refer to the following website: [ucat.edu.au/ucat-anz/dates-and-fees](https://ucat.edu.au/ucat-anz/dates-and-fees)

The University of Adelaide does not endorse any commercially available UCAT ANZ preparation courses. You are encouraged to access the practise materials available on the UCAT ANZ website [ucat.edu.au/ucat-anz](https://ucat.edu.au/ucat-anz)

UCAT ANZ Test Centre Locations can be found on the following website: [ucat.edu.au/register/test-centre-locations/](https://ucat.edu.au/register/test-centre-locations/)

### Step 5. Online application

All international applicants to BDS, including international students studying in Australia, submit an application online via: [international.adelaide.edu.au/admissions/apply](https://international.adelaide.edu.au/admissions/apply)

The email address used for your UCAT must match your StudyLink application otherwise your application will not progress further.

Applications must be submitted prior to 9.00am (ACST time) Monday 01 July, 2024. Even if you have not yet completed your current qualification, you will still be required to apply by this date.

Late applications will not be accepted.

**Please note:** if you are using an Agent to act on your behalf, it is the agents responsibility to ensure that your application is complete and all documentation is provided. Failure to add all preferences and provide correct documentation by the closing date is not grounds for appeal.

### Step 6. Sit the UCAT ANZ

Once results from the UCAT ANZ are received by the University, we will determine whether or not you receive an invitation to an interview.

If your UCAT ANZ result does not rank you highly enough to receive an invitation to attend an interview, any requests for special consideration for an interview will be declined.

The University of Adelaide will not alter your UCAT ANZ score for any reason, including illness or compassionate grounds, and will not intervene or interfere in the UCAT ANZ scoring process or any application for an alternative test date. The University is not responsible for the release of UCAT ANZ scores to you, and will not comment on the competitiveness of your score.

#### Can previous UCAT ANZ scores be used?

UCAT ANZ scores can be used for admission to any of the UCAT ANZ Consortium universities only in the year following the test. For example, results from UCAT ANZ 2024 can be used for undergraduate dental surgery degrees beginning in 2025 but not 2026.

**Please note:** The University of Adelaide will not accept UCAT UK results in lieu of the UCAT ANZ. Please refer to the UCAT ANZ FAQ's for further details [ucat.edu.au/faqs/](https://ucat.edu.au/faqs/)





## Step 7. Interview eligibility outcome

Interview eligibility is based on your performance in the UCAT ANZ, with each of sections 1-4 having equal weight. Section 5 of the UCAT ANZ (the Situational Judgment Test component) will only be used to determine eligibility of candidates in the lower rank with equal total score across the other four sections.

On Wednesday 11 September 2024, you will receive an email from the University of Adelaide to the email address provided in your application. This email will contain important information on how to log into the Admissions@Adelaide system to see your interview eligibility outcome.

If you are eligible, you will be able to book an interview from a selection of times within the defined interview period on a first come, first served basis. Whilst the booking system is open you can cancel and reschedule your interview by logging back in to Admissions@Adelaide.

Requests for bookings outside of the calendar open times will not be considered. Requests for special consideration of a late booking, due to not finalising your booking or other system issues, outside of the calendar open times will also not be considered.

Please ensure you enter correct details (ie. correct International Application System Applicant ID, date of birth etc) when booking your interview.

You should receive a confirmation email from the booking system shortly after booking an interview. If you experience any issues with your booking, you must contact us at [uoapplications@adelaide.edu.au](mailto:uoapplications@adelaide.edu.au) immediately while the calendars are open. We will not consider/review any claims of issues with bookings after the calendars have been closed.

If you are not eligible, your application for 2025 entry will not progress further and we would encourage you to action your back up plans.

Only those who are eligible to attend an interview, make an interview booking during the booking period and attend the interview will remain in consideration for an offer into the degree.

**Please note:** The University cannot be held responsible if your email set-up filters the University's email into a SPAM, Junk or other such folder – you are advised to check your email settings.

## Step 8. Interview

Approximately 100 applicants will be invited to attend a BDS interview. There is one round of interviews for the BDS degree which will be conducted late September 2024.

**Please note:** The University reserves the right to run additional interview sessions if necessary.

All international interviews for the 2025 intake will be conducted via video conferencing only. This includes applicants who are undertaking an Australian Year 12 program. These interviews will be conducted by Zoom.

Once you book an interview you will be provided with further information and links to access your interview via Zoom.

There is no option offered for conducting interviews by telephone or Skype, and any requests will be declined. It is your responsibility to ensure that you are available during the nominated times, as interviews will not be conducted outside of these dates. Requests for an interview outside of the nominated dates and times will be declined.

### Can interviews be rescheduled once the booking system has closed?

Once the booking system has closed, an interview cannot be rescheduled.

An interview will not be rescheduled for reasons such as (but not limited to): you did not check your eligibility or book an interview within the timeframe or conflicting interviews times with other universities.

All interview bookings are scheduled in Australia Central Standard Time.

It is important that applicants are aware of any time differences from their location to the time zone shown in the booking confirmation, (e.g. 12pm ACST (Adelaide) = 12:30pm AEST (Sydney, Melbourne)).

Arriving late due to time zone miscalculation or other reasons is not grounds for reschedule or appeal.

If you arrive late for your interview, your application will not progress further.

A request to reschedule under medical or compassionate circumstances can be made via email to the Faculty of Health and Medical Sciences (with supporting documentation) for consideration within 24 hours of the original interview. Please submit your request to [uoapplications@adelaide.edu.au](mailto:uoapplications@adelaide.edu.au). No requests on behalf of an applicant will be considered.

In the event if a reschedule is approved, we will reschedule applicants into any available timeslot within the scheduled interview period only. No further reschedule will be approved once an interview has been rescheduled.

### Interview criteria

The interview comprises of a series of scenarios and questions and provides an opportunity for you to demonstrate your personal qualities. The interview will assess skills and qualities considered important for undertaking the degree and for use in future professional practice including:

- knowledge and understanding of the Profession
- motivation to become a dentist
- compatibility and understanding of the degree at the University of Adelaide
- interpersonal and communication skills.

### Preparing for the interview

When booking your interview, you will receive information about the interview process.

This will include your obligations, such as ensuring that you are in a private location, ensuring that you do not talk, listen to or otherwise communicate with another person during the course of the interviews, and ensuring that you do not take or access any form of notes (physical or electronic) during the course of the interviews.

If you breach any of the interview conditions, your interview may be cancelled, in which case you will be ineligible for ranking in consideration of offers.

You are encouraged to prepare for the interview but are discouraged from reciting rehearsed responses. Attempts at rehearsing for the interview often trigger 'rehearsed' replies rather than 'natural' responses, which can lessen your overall performance. The interviews are reviewed after each cycle and the content and conduct of interviews may change from one year to the next.

**The University of Adelaide does not endorse any commercially available UCAT or interview preparation courses.**

### Interview structure

The interview will be 15 minutes in length and will be conducted by an experienced interviewer. Interviewers have completed a University of Adelaide training program and they are sourced from the following:

- employees of the University of Adelaide
- alumni from the BDS degree
- health professionals from SA
- people drawn from the wider community.

## Step 9. Offers

Ranking for offer is based on a combination of scores from these three components weighted as follows:

- interview results: first ranking level
- UCAT ANZ results: second ranking level
- academic results: meets required threshold and final ranking level (to separate applicants with equal interview and UCAT ANZ scores).

The University of Adelaide's International Admissions team will make offers from mid October to early February.

International Admissions can issue conditional offers based on forecast results for international applicants.

Please note, it will be a requirement for applicants to provide their final results no later than two weeks following release of their results/grades.

Should final results not be provided within the required timeline their application may not progress in the application process

Offers will continue to be released until all places are filled and this can continue up until week four of semester.

If you applied through an agent, your offer will be forwarded to the agent's email address submitted in your application.

To accept your offer, you must return the required acceptance payment and documents before the acceptance closing dates specified in your offer letter. To secure your place in the BDS degree, you must enrol in all first year courses by the deadline stated in your offer letter. Information regarding enrolment will be provided once offers are accepted.

Feedback on your performance and overall ranking will not be released by the University. Information regarding applicants and their applications is confidential and will only be released to the applicant or their agent. No appeals on behalf of an applicant will be considered.

### Applying for credit

Due to the highly integrated curriculum in the BDS degree at the University of Adelaide, you are not eligible to apply for entry into the later years of the degree, or to apply for credit or recognition for prior learning. All students must begin the BDS in Year 1.

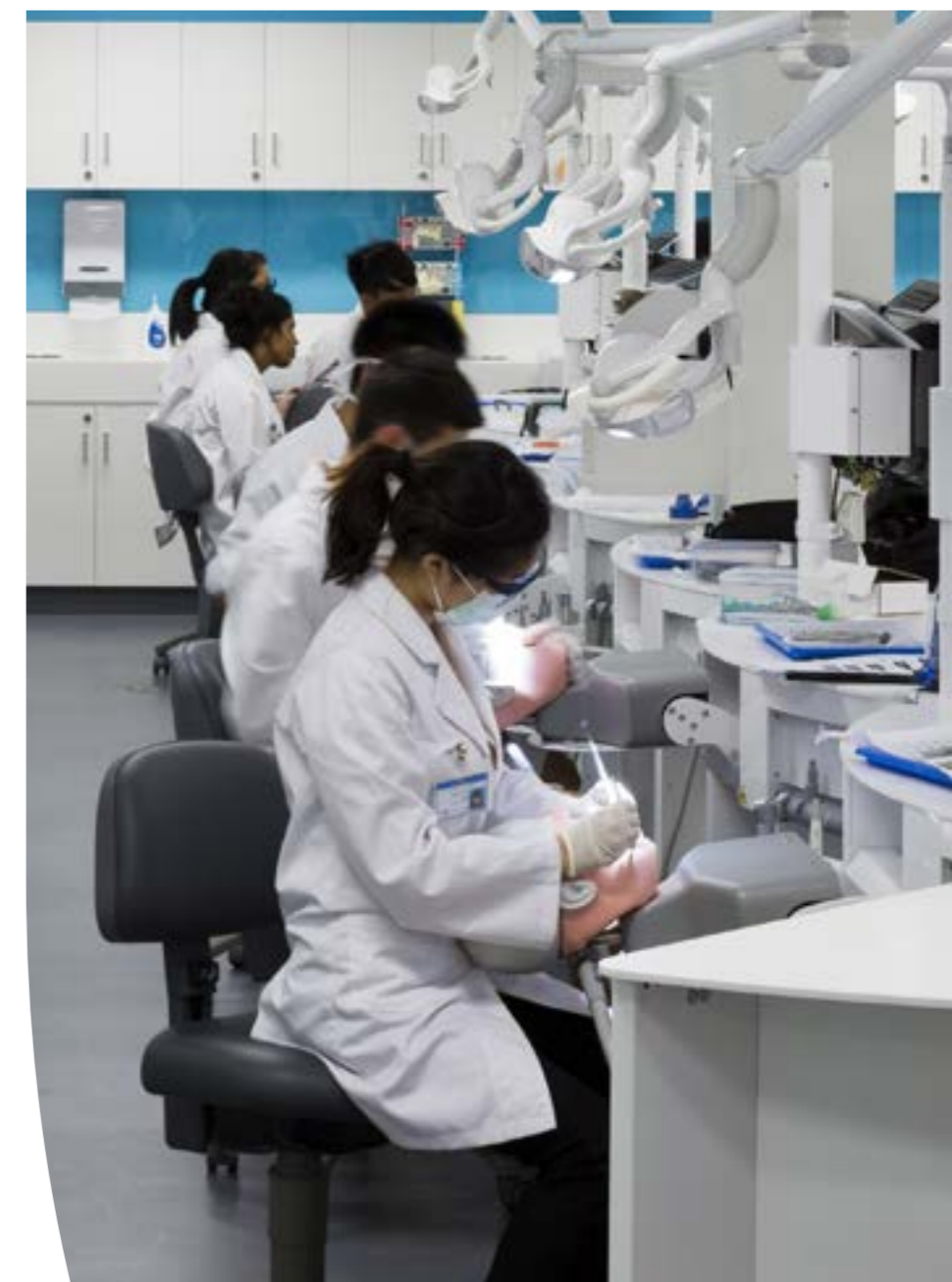

# International key dates

Date	Activity
Tuesday 5 March 2024	UCAT ANZ registration opens
Monday 15 April 2024	International Application System portal opens
Friday 17 May 2024	UCAT ANZ registration closes
Friday 31 May 2024	UCAT ANZ late booking deadline (late fees apply)
Wednesday 5 June 2024	UCAT ANZ FINAL late booking deadline (late fees apply)
Monday 1 July 2024	International Application System portal closes
Monday 1 July to Friday 9 August 2024*	Sit the UCAT ANZ
Wednesday 11 September 2024	Interview eligibility outcome available
Late September 2024	Interviews held
Mid October 2024 to February 2025	International offers will be made throughout this period

\*dates are correct at time of publishing. Please check the UCAT ANZ website for updates [ucat.edu.au/about-ucats/ucats-anz-test-cycle](https://ucat.edu.au/about-ucats/ucats-anz-test-cycle)

For key university dates, please visit: [adelaide.edu.au/student/dates/critical](https://adelaide.edu.au/student/dates/critical)

## International contacts



### Who to contact with any questions

The Future Students team's friendly and skilled staff can address all degree enquiries over the phone or online. If they do not have the answer, enquirers will be referred to faculty/school/discipline staff for expert advice.

#### Future Students team

T: +61 8 8313 7335

Enquire online:

[future.ask.adelaide.edu.au](https://future.ask.adelaide.edu.au)

#### Faculty of Health

and Medical Sciences

T: +61 8 8313 0273

E: [askhealthsc@adelaide.edu.au](mailto:askhealthsc@adelaide.edu.au)

# Alternative study

As entry into the Bachelor of Dental Surgery is highly competitive, applicants who are strongly motivated towards a career in the health field may also wish to consider applying for other health related undergraduate degrees offered by the University of Adelaide.

## Bachelor of Health and Medical Sciences

The Bachelor of Health and Medical Sciences is a diverse and flexible degree that prepares students to tackle the major health issues facing the world today. With a unique selection of courses that draw from all the health sciences disciplines, the degree is ideal for students who are fascinated by the human body and who wish to develop a broad range of relevant, transferable and highly sought-after skills suited to a variety of careers in health.

Developed in consultation with industry partners, this innovative degree offers flexible online and part-time study options.

A year-long research placement provides practical hands-on experience, and overseas study opportunities are available to increase understanding of global health issues.

Students of the Bachelor of Health and Medical Sciences and the Bachelor of Health and Medical Sciences (Advanced) have the flexibility to select one of six different majors spread across two different streams: Medical Health and Lifespan Health.

Medical Health majors:

- Clinical Trials
- Medical Sciences
- Neurosciences

Lifespan Health majors:

- Nutritional Health
- Public Health
- Reproductive and Childhood Health.

## Bachelor of Health and Medical Sciences (Advanced)

For students who want to lead the way on health issues, the Bachelor of Health and Medical Sciences (Advanced) is an innovative degree with a global health focus that prepares them to improve the health of individuals and populations.

With an emphasis on innovation, entrepreneurship, and hands-on clinical and research skills, the degree offers a strong foundation in a wide range of health related areas and provides graduates with the knowledge and leadership skills suited to a variety of health related careers.

Students are taught by award-winning academics to develop clinical skills with a medical focus. A unique course in Hacking Health offers the chance to explore solutions to frontline health care problems.

With a choice of six majors, as well as flexible online and part-time learning options, students can shape their studies to match their interests, career aspirations and lifestyle.

A year-long research placement provides the opportunity to gain practical experience and build professional networks, and overseas study is available to help students gain a global perspective of health issues.

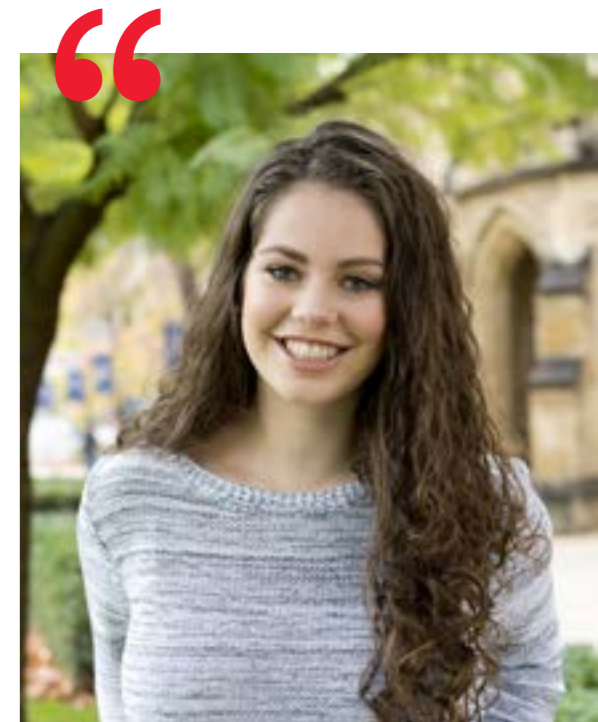

**I was fascinated by health and the human body, but unsure of which field or occupation to pursue. Studying this degree has been an enriching and exciting experience and has provided me opportunity to explore different areas within health."**

**Maddison Sims**

Bachelor of Health and Medical Sciences (Advanced)

## Further enquiries

The University of Adelaide SA 5005 Australia

**enquiries** [future.ask.adelaide.edu.au](mailto:future.ask.adelaide.edu.au)

**phone** +61 8 8313 7335

**free-call** 1800 061 459

**web** [adelaide.edu.au](http://adelaide.edu.au)

**facebook** [facebook.com/uniofadelaid](https://facebook.com/uniofadelaid)

**twitter** [twitter.com/uniofadelaid](https://twitter.com/uniofadelaid)

**snapchat** [snapchat.com/add/uniofadelaid](https://snapchat.com/add/uniofadelaid)

**instagram** [instagram.com/uniofadelaid](https://instagram.com/uniofadelaid)

**wechat** [UniversityOfAdelaide](https://UniversityOfAdelaide)

**weibo** [weibo.com/uniadelaide](https://weibo.com/uniadelaide)

**Disclaimer** The information in this publication is current as at the date of printing and is subject to change. You can find updated information on our website at [adelaide.edu.au](http://adelaide.edu.au). The University of Adelaide assumes no responsibility for the accuracy of information provided by third parties.

© The University of Adelaide

February 2024.

CRICOS 00123M

### **Kurna acknowledgement**

We acknowledge and pay our respects to the Kurna people, the original custodians of the Adelaide Plains and the land on which the University of Adelaide's campuses at North Terrace, Waite, and Roseworthy are built. We acknowledge the deep feelings of attachment and relationship of the Kurna people to country and we respect and value their past, present and ongoing connection to the land and cultural beliefs. The University continues to develop respectful and reciprocal relationships with all Indigenous peoples in Australia, and with other Indigenous peoples throughout the world.