



Australian Research Centre for Population Oral Health

Director's note

ARCPOH has faced many challenges in the last six months. Unfortunately, we have had to say goodbye to a number of staff due to shortages in funding to support salaries as projects came to an end. In particular we farewelled Dr Archana Pradhan, Dr Wendy Cheung, Dr Kamila Plutzer, Ms Ching Wong, Mr David Harley and Ms Annalisa Agresta.



Prof. Marco Peres



Dr Liana Luzzi

We also farewelled Dr Kelly Jones who took up a position with The University of Melbourne working in the Melbourne School of Population and Global Health in the Indigenous Eye Health Unit. We wish everyone all the best with their future endeavours.

I would also like to congratulate three of our PhD students who qualified for their award. Congratulations to Dr Sree Vidya Krishna Rao, Dr Meghashyam Bhat and Dr Kostas Kapellas. Vidya also received the Dean's Commendation for Doctoral Thesis Excellence. Well done to our students on their achievements and we wish them well with their plans post-PhD.

I am also happy to announce that Associate Professor David Brennan's application for promotion to Level E (Professor) has been successful, effective 1 January 2015. We congratulate David on this success.

Despite the challenges of our funding environment, ARCPOH has had a productive six months. Publication output increased with ARCPOH staff and students contributing to half of the School of Dentistry's total publications. ARCPOH staff have also been busily preparing applications for upcoming NHMRC funding rounds. A total of 10 Project Grants and 2 Centres of Research Excellence (CRE) applications are being prepared for submission. Applications for these funding schemes close 18 March 2015.

We would also like to acknowledge and congratulate Professor Kaye Roberts-Thomson, Interim Dean of the School of Dentistry, for the role she played in The University of Adelaide being awarded the State Government's contract to provide its public dental service for the next 30 years. As Professor Warren Bebbington stated, this outcome confirms the State Government values our School of Dentistry, one of the two highest ranked in Australia, and reinforces our position as a national leader in dental education and research.

ARCPOH Executive Committee

Professor Marco Peres (Director)
Dr Liana Luzzi (Deputy Director)
Associate Professor Jason Armfield
Associate Professor David Brennan
Associate Professor Loc Do
Associate Professor Lisa Jamieson
Dr Ratilal Lalloo
Associate Professor Karen Peres

In this issue

| | |
|---|-----------|
| International Indigenous Oral Health Conference | Page 2 |
| New PhD student | Page 2 |
| Farewell Lorna Lucas | Page 3 |
| Visiting researchers | Page 3 |
| Staff achievements | Page 4 |
| Publications | Pages 4-7 |

For further enquiries

The Australian Research Centre
for Population Oral Health

Level 1
122 Frome Street, Adelaide
SA 5000 Australia

Telephone: +61 8 8313 5438
Facsimile: +61 8 8313 3070

Email: arcpoh@adelaide.edu.au

Website: www.arcpoh.adelaide.edu.au

International Indigenous Oral Health Conference

The Indigenous Oral Health Unit (IOHU) hosted the International Indigenous Oral Health Conference in Adelaide from 27–29 August. It was the first time in the world a conference specifically for Indigenous Oral Health at an international level had been organised. Key sponsorship was from Colgate Palmolive, the Faculty of Health Sciences (University of Adelaide), the South Australian Dental Service and the Australian Dental Association. Keynote speakers included Professor Kamilla Venner from the University of Albuquerque in New Mexico and Professor Terry Batliner from the University of Colorado in Denver.

There was a strong Aboriginal cultural program which included a welcome to country, smoking ceremony and didgeridoo performance, Indigenous art work on display, Indigenous music performances during the breaks and conference dinner, and videos from Indigenous oral health projects and Indigenous kindergartens during the breaks. There were approximately 92 attendees, including delegates from New Zealand, the United States, Canada, Brazil and Sri Lanka. Approximately 35 delegates were Indigenous. The presentations were of a high scientific standard, with select presenters invited to publish their work in a special issue of the *Journal of Health Care for Poor and Underserved*.

The conference provided an opportunity for health professionals, community representatives, service providers and policy makers from around the world to discuss Indigenous oral health issues. The sessions were centred around the issues of culturally-appropriate oral health policies and service provision, access to services, prevention and treatment, research and monitoring, the labour force, and advocacy.



New PhD student

Dandara Haag

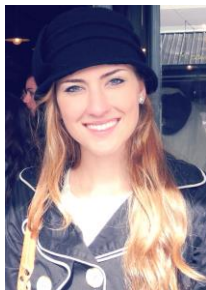

Dandara Haag graduated in Dentistry in 2013 at the Federal University of Santa Catarina (2009–2013) in Florianópolis, Santa Catarina, Brazil. During her Bachelor Degree, Dandara was involved with the following research activities: Initiation to Research: a project developed by the university for undergraduate students willing to take part in research; a scholarship from the National Program for Undergraduate Research Scholarship (PIBIC/CNPq 2011-2013).

During this time two important projects were developed. In the first year Dandara was involved in a Cohort Study titled EpiFloripa (<http://www.epifloripa.ufsc.br/>) and developed the study "Xerostomia and Common Mental Disorders in adults: a population-based study" that was presented at the International Association for Dental Research (IADR) meeting in Seattle 2013.

Dandara obtained the Diploma of Merit for achieving the best Grade Point Average for the Dentistry Program and also the Diploma of best student in the Department of Oral and Maxillofacial Surgery and Traumatology of the Federal University of Santa Catarina.

In 2014 she obtained a PhD scholarship from the Brazilian program for overseas scholarships named Science without Borders. The aim of her research at ARCPOH is to study the impact of oral health on quality of life in adults. Dandara's research areas of interest include Public Health, Epidemiology and Quality of Life.

Farewell to long serving staff member

Lorna Lucas



Mrs Lorna Lucas has retired from ARCPOH and the University of Adelaide after accepting a Voluntary Separation Package (VSP) from the Faculty of Health Sciences. Her last day at ARCPOH was 30 September 2014. Lorna began her career at The University of Adelaide in 1973 as an Office Assistant (shorthand/typist) in the Office of the Registrar (Staff Unit). She then went on to work in a number of University departments (Zoology, Geology and Psychiatry) and in University Administration in HR (formerly Personnel Services) and the Office of the Registrar, and Office of the Vice Chancellor. Lorna joined Dentistry in 1992 as an Administrative Officer. More recently, she has been responsible for coordinating ARCPOH's research publications and providing administrative support to ARCPOH's Executive Committee and the ARCPOH Expert Advisory Committee. After 22 years of service to ARCPOH (and nearly 40 years in total at the University), Lorna's contributions will be greatly missed. We wish Lorna much success for her future.

Visiting Researchers

Gustavo Nascimento

Gustavo Nascimento (PhD Candidate, Pelotas Federal University), is a visiting researcher to ARCPOH. Gustavo is visiting Adelaide under the Science Without Borders program from the Brazilian Government and will be working with Professor Marco Peres, Associate Professor Karen Peres, Associate Professor Loc Do, Mr Kostas Kapellas and Professor Mark Bartold. Gustavo has been involved in three different activities:

1. A systematic review with meta-analysis focusing on the effects of changes in body composition on the incidence of periodontal disease (manuscript in final stage). Collaborators of this work are: M Peres, K Peres and L Do (ARCPOH).
2. An investigation looking at the impact of changes in body composition on periodontal outcomes in a middle adulthood cohort from Brazil. Data for this investigation originated from the EpiFloripa study (Brazil). Specifically, looking at causal mechanisms involved in the relationship between changes in body composition (body fat and central fata) and periodontal outcomes (clinical attachment loss and bleeding on probing). ARCPOH staff involved in this study include: M Peres, K Peres and G Meija.
3. An analytical study exploring the relationship between life-course body composition and periodontal disease in adulthood. Data in this study are originated from the 1982 Pelotas birth cohort (Brazil). We have three specific aims with this study: 1) to test the association between life course body composition and periodontal disease in adulthood; 2) to test if life-course epidemiology could explain this relationship, evidencing which life-course theory would be more adequate for it; 3) to investigate causal mechanisms behind this association. ARCPOH staff involved in this study include: M Peres, K Peres and L Do.

Fábio Leite

Fábio Leite (Adjunct Professor, Federal University of Pelotas) is a visiting researcher to ARCPOH. Fábio is having a sabbatical year at Adelaide under the Science Without Borders program from the Brazilian Government and will be working with Professor Marco Peres, Associate Professor Karen Peres, Associate Professor Loc Do and Professor Mark Bartold. Fábio has been involved in two different activities:

1. An analytical study to validate the signs of periodontal diseases at age 24 as precursors of periodontitis at age 31 in a cohort of young adults from Brazil. Data for this investigation originated from the 1982 Pelotas birth cohort (Brazil). We aim to evaluate whether early signs of periodontal disease can be used to determine periodontitis development in a later stage of life. ARCPOH staff involved in this study include: M Peres, K Peres and L Do.
2. An investigation looking at the impact of periodontal disease exposures on carotid intima-media thickness (cIMT) in a cohort of young adults from Brazil. Data for this investigation originated from the 1982 Pelotas birth cohort (Brazil). We have two specific aims with this study: 1) to test the association between periodontal disease experience and the increase in cIMT in adulthood; 2) to investigate causal mechanisms behind this association. ARCPOH staff involved in this study include: M Peres, K Peres and L Do.

Staff achievements

Awards

- > Mr Madhan Balasubramanian was awarded the best presentation (PhD category) in the Dental School Research Day, Friday 11 July, and received a \$500 cash prize for his efforts. The title of his presentation was 'Characteristics and practice profiles of migrant dentist groups in Australia: implications for dental workforce policy and planning.'
- > Associate Professor Jason Armfield was awarded The IADR ANZ Division Award in Preventive and Community Dentistry - To encourage an early stage researcher made to reward excellence in the field of Preventive and Community Dentistry.

Successful grants

- > Loc Do, John Spencer, Diep Ha and Ching Wong have received an ADRF Community Oral Health Award for their project: 'Explaining the links between mother's and child's oral health – prospective cohort study'.
- > Dr Jane Harford has been awarded a 2015 Barbara Kidman Women's Fellowship.
- > Haiping Tan was awarded an ACFF Community Grant for her project 'Building a caries-free community for the elderly'.

>

ARCPOH published papers 2014

Book

Do L and Spencer AJ (eds) (2014). The beginning of change: Queensland Child Oral Health Survey 2010–2012. <http://www.health.qld.gov.au/research-reports/reports/oral-health/default.asp>

Book Chapters

Bonecker M, Pordeus IA, Aida J, Peres MA. Epidemiology of oral problems in children and adolescents. In: Sheiham A, Moises SJ, Watt RG, Bonecker (editors). Promoting the Oral health of children and adolescents. Theory & Practice. 2nd ed. Quintessence editor LTDA2014; pp 47–68.

Spencer AJ, Roberts-Thomson K and Do L (2014). Executive Summary. In: Do LG and Spencer AJ (Editors). The Beginning of Change: Queensland Child Oral Health Survey 2010–2012. Pp. ix–xvi.

Spencer AJ (2014). Chapter 1: Introduction. In: Do LG and Spencer AJ (Editors). The Beginning of Change: Queensland Child Oral Health Survey 2010–2012. Pp. 1–4.

Do L, Ellershaw A, Roberts-Thomson K, Beckwith K, Mejia G and Johnston Z (2014). Chapter 2: Survey methods. In: Do LG and Spencer AJ (Editors). The Beginning of Change: Queensland Child Oral Health Survey 2010–2012. Pp. 5–20.

Mejia G, Ellershaw A, Ha D and Koster C (2014). Chapter 3: Study sample characteristics. In: Do LG and Spencer AJ (Editors). The Beginning of Change: Queensland Child Oral Health Survey 2010–2012. Pp. 21–42.

Ha D, Roberts-Thomson K and Do L (2014). Chapter 4: Oral health status. In: Do LG and Spencer AJ (Editors). The Beginning of Change: Queensland Child Oral Health Survey 2010–2012. Pp. 43–126.

Beckwith K, Koster C and Ha D (2014). Chapter 5: Use of dental services. In: Do LG and Spencer AJ (Editors). The Beginning of Change: Queensland Child Oral Health Survey 2010–2012. Pp. 127–161.

Armfield J and Beckwith K (2014). Chapter 6: Oral health behaviours. In: Do LG and Spencer AJ (Editors). The Beginning of Change: Queensland Child Oral Health Survey 2010–2012. Pp. 163–188.

Do L, Ha D, Spencer AJ, Armfield J and Roberts-Thomson K (2014). Chapter 7: Trends in child oral health in Queensland. In: Do LG and Spencer AJ (Editors). The Beginning of Change: Queensland Child Oral Health Survey 2010–2012. Pp. 189–196.

Spencer AJ, Do L, Roberts-Thomson K, Armfield J, Thomas R and Stute B (2014). Chapter 8: Interpretation of findings. In: Do LG and Spencer AJ (Editors). The Beginning of Change: Queensland Child Oral Health Survey 2010–2012. Pp. 197–210.

Data Watch

- ARCPOH, Ellershaw AE (2014). Dental attendance patterns of Australian adults. *Aust Dent J (Data Watch)* 59(1):129–34.
- ARCPOH, Luzzi L and Harford J (2014). Financial burden of dental care among Australian children. *Aust Dent J (Data Watch)* 59(2):268–72.
- ARCPOH, Ha D (2014). Oral health of Australian Indigenous children compared to non Indigenous children enrolled in school dental services. *Aust Dent J (Data Watch)* 59(3):395–400.

Journal Articles

- Amarasena N, Kapellas K, Skilton M, Maple-Brown L, Brown A, Bartold PM, O’Dea K, Celermajer D, Slade GD and Jamieson LM (2014). Oral health behaviours and perceptions reported by Indigenous Australians living in Darwin, Northern Territory. *Community Dental Health* 31(1):57–61.
- Armfield JM, Enkling NE, Wolf CA and Ramseier CA (2014). Dental fear and satisfaction with dental services in Switzerland. *J Public Health Dent* 76:57–63.
- Armfield JM, Mohan H, Luzzi L and Chrisopoulos S (2014). Dental anxiety screening practices and training needs of Australian dentists. *Aust Dent J* 59(4):464–472. doi: 10.1111/adj.12211.
- Arora A, Lam AS, Karami Z, Do LG, Harris MF (2014). How readable are Australian paediatric oral health education materials? *BMC Oral Health*. Sep 2;14:111. doi: 10.1186/1472-6831-14-111.
- Balasubramanian M, Brennan DS, Spencer AJ and Short SD (2014). The "global interconnectedness" of dentist migration: a qualitative study on the life-stories of international dental graduates into Australia. *Health Policy and Planning (Early online 10 May 2014)* doi:10.1093/heapol/czu032).
- Barnett T and Hoang H, Stuart J, Crocombe LA and Bell ERC (2014). Utilisation of oral health services provided by non-dental health practitioners in developed countries: a review of the literature, *Community Dental Health* 31, 224–233.
- Bell E, Crocombe L, Campbell S, Goldberg L, Seidel B (2014) Understanding the research-policy divide for oral health inequality. *Health Care Policy* 10(2): 64–78.
- Ben J, Jamieson L, Parker E, Roberts-Thomson K, Lawrence HP, Broughton JR, Paradies YC (2014). Experience of racism and tooth brushing among pregnant aboriginal Australians: Exploring psychosocial mediators. *Comm Dent Health* 31(3): 145–142.
- Boing AF, Bastos JL, Peres KG, Antunes JL, Peres MA (2014). Social determinants of health and dental caries in Brazil: a systematic review of the literature between 1999 and 2010. *Rev Bras Epidemiol (online)* 17 (Supplement 2): 102–115.
- Boing AC, Bertoldi AD, Barros AJD, Posenato LG and Peres KG (2014). Socioeconomic inequality in catastrophic health expenditure in Brazil. *Rev Saude Publica* 48(4):632–41.
- Boing AC, Peres KG, Boing AF, Hallal PC, Silva NN and Peres MA (2014). EpiFloripa Health Survey: the methodological and operational aspects behind the scenes. *Rev Bras Epidemiol* 17(1):147–62.
- Brennan DS and Spencer AJ (2014). Childhood oral health and SES predictors of caries in 30-year-olds. *Caries Res* 48:237–43.
- Brennan DS, Balasubramanian M and Spencer AJ. Trends in dental service provision in Australia: 1983–84 to 2009–10. *Int Dent J* 65(1): 39–44.
- Brennan DS and Spencer AJ (2014). Dental visiting history between ages 13 and 30 years and oral health-related impact. *Community Dent Oral Epidemiol*. 42(3): 254–262.
- Brennan DS and Spencer AJ (2014). Health-related quality of life and income-related social mobility in young adults. *Health Qual Life Outcomes* 12:52.
- Broughton JR, Person M, Maipi JTH, Cooper-Te Koi R, Smith-Wilkinson A, Tiakiwai SJ, Kilgour J, Berryman K, Morgaine KC, Jamieson LM, Lawrence HP and Thomson WM. Ukaipo niho: the place of nurturing for oral health. *NZ Dent J* 110(1):18–23.
- Conceição MBM, Boing AF and Peres KG (2014). Time trends in prostate cancer mortality according to major geographic regions of Brazil: an analysis of three decades. *Cad Saude Pública* 30(3):559–66.
- Constante HM, Souza ML, Bastos JL and Peres MA (2014). Trends in dental caries among Brazilian schoolchildren: 40 years of monitoring (1971–2011). *Int Dent J* 64(4):181–6.
- Crego A, Carrillo-Diaz M, Armfield JM and Romero M (2014). From public mental health to community oral health: the impact of dental anxiety and fear on dental status. *Frontiers in Public Health* 2(16):1–4.

- Crocombe LA (2014). Rural dental health care and the workforce challenges. *Medical Journal of Australia*. 2014; 201(11): 644–645.
- Crocombe LA, Slack-Smith L, Bell E and Barnett T (2014). The changing oral health situation in Australia and moving towards primary oral health care. *Asia Pacific Journal of Health Management* 9(1):45–49.
- Crocombe LA, Bell E and Barnett T (2014). Grazing: Is it time for an advanced rural dentist? *Aust J Rural Health* 22:86.
- Demarco FF, Peres KG and Peres MA (2014). Life course epidemiology and its implication for oral health. *Braz Oral Res* <http://dx.doi.org/10.1590/S1806-83242014.50000006> (editorial).
- Do LG, Spencer AJ, Dost F and Farah C (2014). Oral mucosal lesions: findings from the Australian National Survey of Adult Oral Health. *Aust Dent J* 59(1):114–20.
- Do LG, Scott JA, Thomson WM, Stamm JW, Rugg-Gunn AJ, Levy SM, Wong C, Devenish G, Ha DH and Spencer AJ. Common risk factor approaches to address socioeconomic inequality in the oral health of preschool children – a prospective cohort study. *BMC Public Health* 2014, 14:429.
- Gardner SP and Roberts-Thomson KF (2014). The effect of a change in selection procedures on students' motivation to study dentistry. *Aust Dent J* 59(1):2–8.
- Gardner SP, Roberts-Thomson KF, Winning TA and Peterson R (2014). Intrinsic rewards experienced by a group of dentists working with underserved populations. *Aust Dent J* 59(3):302–8.
- Godwin D, Hoang H, Bell E and Crocombe LA (2014). Dental practitioner rural work movements: a systematic review. *Rural Remote Health* 14:2825 (online).
- Ha D, Laloo R, Jamieson LM, Do L. Trends in caries experience and associated contextual factors among Indigenous children – *Journal of Public Health Dentistry*.
- Ha DH, Crocombe LA, Mejia G. Clinical oral health of Australia's rural children in a sample attending School Dental Services. *Aust. J. Rural Health*, 2014; 22(6): 316–322.
- Ha DH, Spencer AJ, Slade GD and Chartier AD (2014). The accuracy of caries risk assessment in children attending South Australian School Dental Service: a longitudinal study. *BMJ Open* 4: e004311.doi:10.1136/bmjopen-2013-004311.
- Jamieson L, Parker E, Roberts-Thomson K, Lawrence HP and Broughton JR (2014) Self-efficacy and self-rated oral health among pregnant aboriginal Australian women. *BMC Oral Health* 14(29) <http://www.biomedcentral.com/1472-6831/14/29>.
- Jamieson LM, Armfield JM, Parker EJ, Roberts-Thomson KF, Broughton J, Lawrence H (2014). Development and evaluation of the Stages of Change in Oral Health instrument. *Int Dent J* 64(5): 269–277.
- Johnson NW, Laloo R, Kroon J, Fernando S and Tut O (2014). Effectiveness of water fluoridation in caries reduction in a remote Indigenous community in Far North Queensland. *Aust Dent J* 59(3): 366–371.
- Jones K (2014). An evaluation of the discriminant and predictive validity of relative social disadvantage as screening criteria for priority access to public general dental care, in Australia. *BMC Health Services Research* 14:106.
- Jones K, Parker E, Mills H, Brennan D and Jamieson LM (2014). Development and psychometric validation of a Health Literacy in Dentistry Scale (HeLD). *Community Dental Health* 31(1): 37–43.
- Ju X, Brennan DS and Spencer AJ (2014). Age, period and cohort analysis of patient dental visits in Australia. *BMC Health Services Research* 14:13.
- Kapellas K, Jamieson LM, Do LG, Bartold PM, Maple-Brown LJ, Sullivan DR, O'Dea K, Brown A, Celermajer DS, Slade GD and Skilton MR (2014). Associations between periodontal disease and cardiovascular surrogate measures among Indigenous Australians. *Int J Cardiol* 173:190–196.
- Kapellas K, Maple-Brown LJ, Jamieson LM, Do LG, O'Dea K, Brown A, Cai TY, Anstey NM, Sullivan DR, Wang H, Celermajer DS, Slade GD and Skilton MR (2014). Effect of periodontal therapy on arterial structure and function among Aboriginal Australians: A randomized, controlled trial. *Hypertension* Oct;64(4):702–8.
- Kapellas K, Skilton MR, Maple-Brown LJ, Do LG, Bartold PM, O'Dea K, Brown A, Celermajer DS and Jamieson LM (2014). Periodontal disease and dental caries among Indigenous Australians living in the Northern Territory, Australia. *Aust Dent J* 59(1):93–9.
- Kraatz J, Qin D, Hoang H, Godwin D and Crocombe LA. Regional use of the Australian Chronic Disease Dental Scheme. *Aust J Rural Health* 22(6): 310–315.
- Laloo R: Kassebaum NJ, Bertozzi-Villa A, Coggeshall MS et al. (2014). Global, regional, and national levels and causes of maternal mortality during 1990–2013: a systematic analysis for the Global Burden of Disease Study 2013. *Lancet* 384(9947):980–1004.
- Laloo R: GBD Mortality and Causes of Death Collaborators (2014) Global, regional, and national levels of age-sex specific all-cause and cause-specific mortality for 240 causes of death, 1990-2013: a systematic analysis for the Global Burden of Disease Study 2013. *Lancet* pii: S0140-6736(14)61682-2. doi: 10.1016/S0140-6736(14)61682-2.

-
- Laloo R, Jamieson LM, Ha D, Ellershaw A, Luzzi L. (2014). Does fluoride in the water close the dental caries gap between Indigenous and non-Indigenous children in Australia? *Australian Dental Journal* (e-pub ahead of print): doi: 10.1111/adj.12239.
- Lo ECM and Tan HP (2014). Cultural challenges to oral healthcare implementation in elders. *Gerodontology* 31 (Suppl. 1):72–6.
- Mejia GC, Armfield JM and Jamieson LM (2014). Self-rated oral health and oral health inequalities. *Aust Dent J* 59(2):226–33.
- Mejia G, Jamieson LM, Ha D and Spencer AJ (2014). Greater inequalities in dental treatment than in disease experience. *J Dent Res* 93(10):966-71.
- Nascimento GG, Leite FR, Correa MB, Horta BL, Peres MA and Demarco FF (2014). Relationship between periodontal disease and obesity: The role of life-course events. *Braz Dent J* 25(2):87–9.
- Peres KG, Peres MA, Demarco FF, Gigante DP, Horta BL, Menezes AB, Hallal PC, Matijasevich A, Santos IS and Barros AJD (2014). The oral health studies in the Pelotas birth cohort studies, RS, Brazil. *Rev Bras Epidemiol* 17(1):281–4.
- Peres MA, Peres KG, Boing AF, Bastos JL, Silva DA and González-Chica DA (2014). Oral health in the EpiFloripa: a prospective study of adult health in Southern Brazil. *Rev Bras Epidemiol* 17(2):571–5.
- Peres MA, Bastos JL, Watt RG, Xavier AJ, Barbato PR and D’Orsi E. Tooth loss is associated with severe cognitive impairment among older people: Findings from a population-based study. *Ageing and Mental Health*.2014; 19:1–9.
- Peres MA, Danaei G, Lu Y, Singh GM et al (2014). Cardiovascular disease, chronic kidney disease, and diabetes mortality burden of cardiometabolic risk factors from 1980 to 2010: a comparative risk assessment. *Global Burden of Metabolic Risk Factors for Chronic Diseases Collaboration. Lancet Diabetes Endocrinol.* Aug;2(8):634-47. doi: 10.1016/S2213-8587(14)70102-0.
- Plutzer K and Keirse MJNC (2014). Influence of an intervention to prevent early childhood caries initiated before birth on children’s use of dental services up to 7 years of age. *The Open Dentistry Journal* 8:104–8.
- Roberts-Thomson KF, Do LG, Bartold PM, Daniels J, Grosse A and Meihubers S (2014). Prevalence, extent and severity of severe periodontal destruction in an urban Aboriginal and Torres Strait Islander population. *Aust Dent J* 59(1): 43–7.
- Silva AER, Menezes AMB, Assuncao MCF, Goncalves H, Demarco FF, Vargas-Ferreira F and Peres MA (2014). Validation of self-reported information on dental caries in a birth cohort at 18 years of age. *PLOS ONE* 9(9): e106382.
- Silva KS, Filho VCB, Del Duca GF, Peres MA, Mota J, da Silva Lopes A and Nahas MV (2014). Gender differences in the clustering patterns of risk behaviours associated with non-communicable diseases in Brazilian adolescents. *Prev Med* 65:77–81.
- Tan H and Lo ECM (2014). Risk indicators for root caries in institutionalized elders. *Community Dent Oral Epidemiol.* 42(5): 435–440.
- Teusner DN, Anikeeva O and Brennan DS (2014). Self-rated dental health and dental insurance: modification by household income. *BMC Health and Quality of Life Outcomes* 12:67.
- Torriani DD, Ferro RL, Bonow MLM, Santos IS, Matijasevich A, Barros AJD and Demarco FF and Peres KG (2014). Dental caries is associated with dental fear in childhood: findings from a birth cohort study. *Caries Res* 48:263–70.
- Vargas-Ferreira F, Zeng J, Thomson WM, Peres M and Demarco FF (2014). Association between developmental defects of enamel and dental caries in schoolchildren. *J Dent* 42:540–6.